

**PRESJEK 1 - 1**

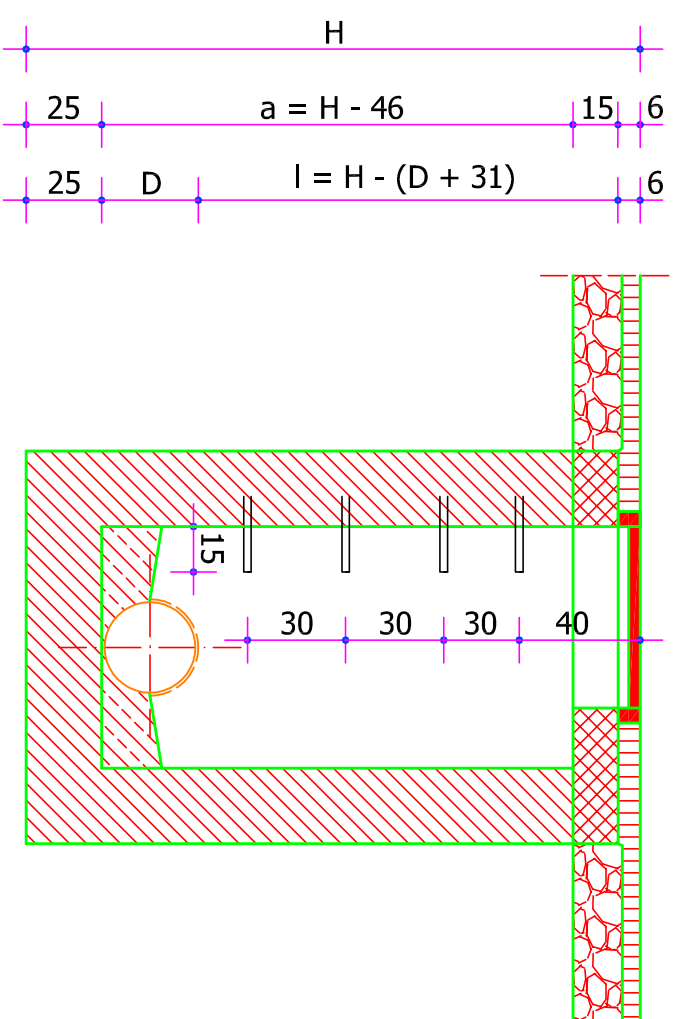

## PLAN ARMATURE POKROVNE PLOČE

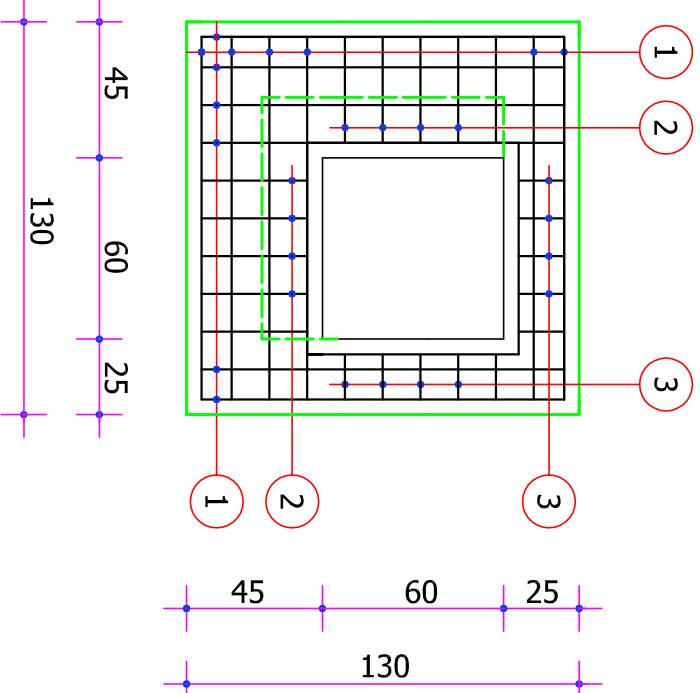
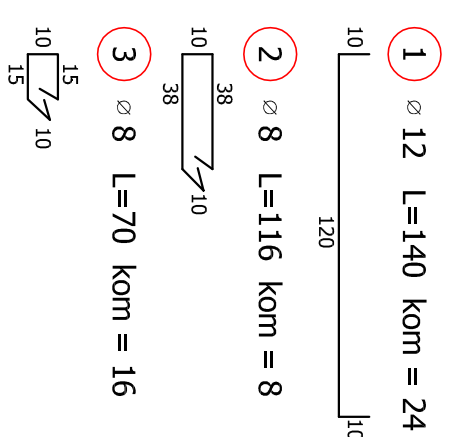

POZ.	Ø	I	KOM.	Ø	
				8	12
1	12	140	24	/	33,60
2	8	116	8	9,30	/
3	8	70	16	11,20	/
UKUPNA DUŽINA				20,50	33,60
JEDINIČNA TEŽIŇA				0,315	0,888
UKUPNA TEŽIŇA				8,10	29,80
SVEUKUPNO (kg)					38,00

# ISKAZ ČELIKA ČE 0200

## TLOCR

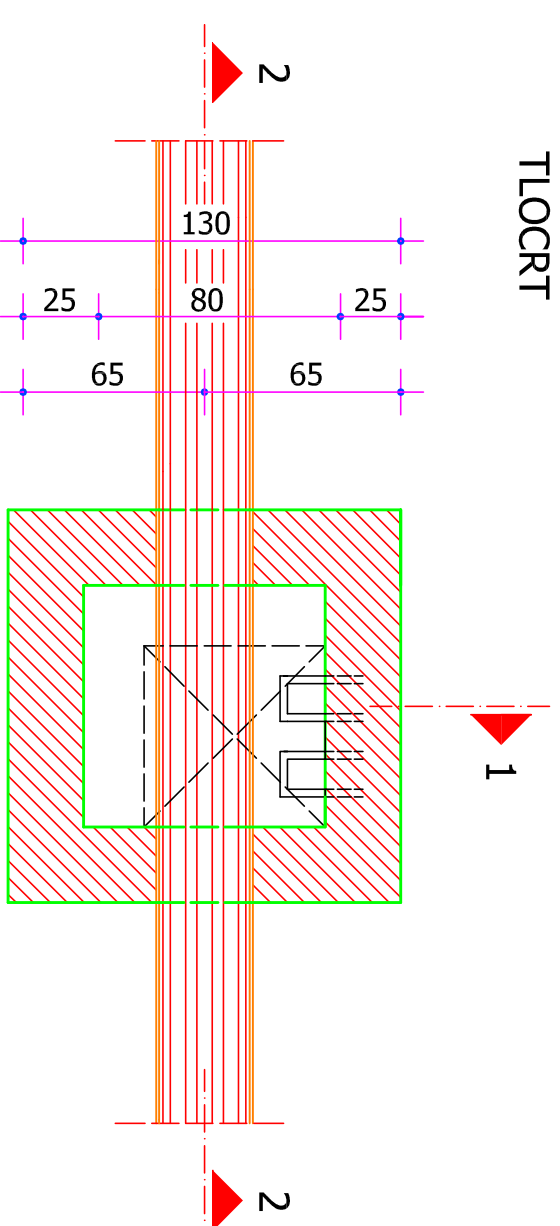

PRESJEK 2 - 2

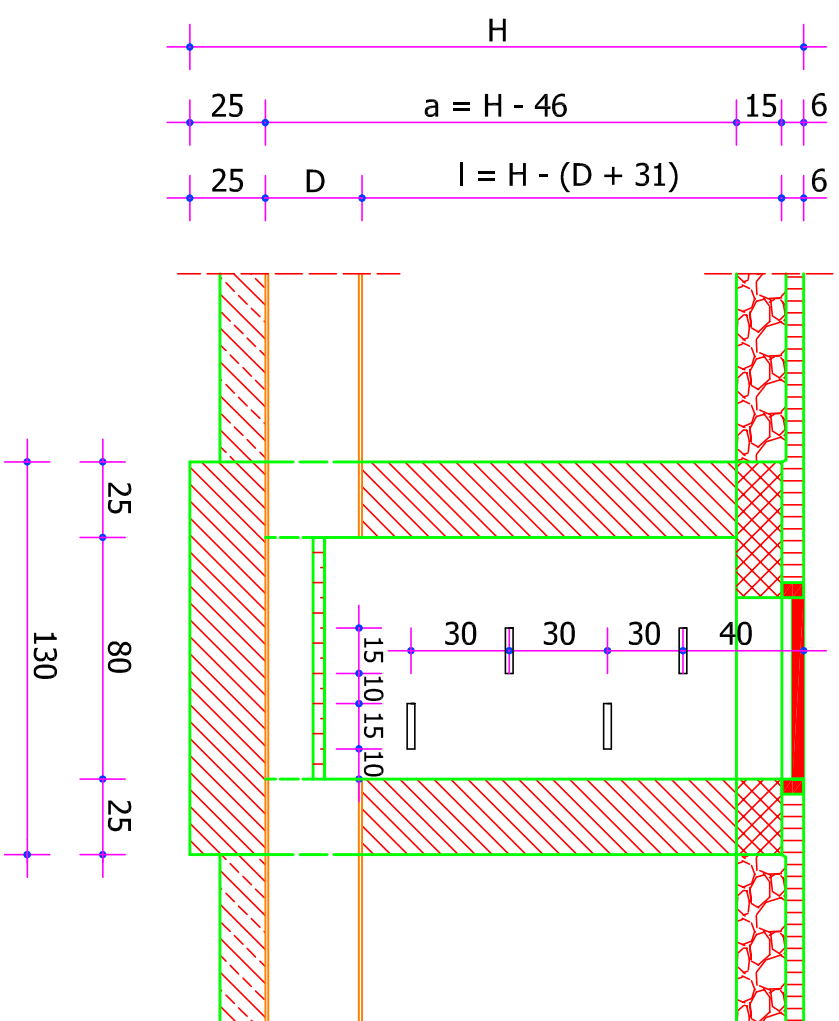

## KANALSKI POKLOPAC M 1:15

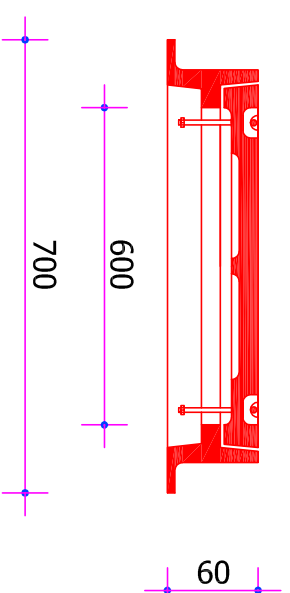

## KONTROLNO OKNO

MJ 1:25

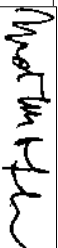
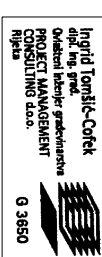
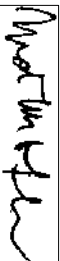
PROJECT MANAGEMENT CONSULTING D.O.O.	
Rijeka, A. Medulića 6, tel 051 338 683, fax 051 227 530	
Županja:	LIČKO - SENJSKA ŽUPANIJA
Općina:	GRAD SENJ
Naziv građevine: IZGRADNJA INFRASTRUKTURE RADNE ZONE CESTARSKA KUĆA U SENJU	
Naziv kartografskog prikaza: KONTROLNO OKNO	
Faza projekta:	IZVEDBENI PROJEKT
Investitor:	LIČKO SENJSKA ŽUPANIJA GRAD SENJ Stara cesta 2, 53270 Senj
Ukupan broj kartografskih prikaza: 10	Broj kartografskog prikaza: 8
Lokacija: GRAD SENJ	Datum: TRAVANJ 2010
Mjerilo: M1:25	Broj projekta: 15/2010-0
Stručni tim u Izradi podloga: Glavni projektant : 1. Ingrid Tomšić - Čorlek, diplomir. grad. Ovlašten inženjer građevinarstva	<div> <div>  </div> <div> Ingrid Tomšić-Čorlek glavni inženjer građevinarstva PROJECT MANAGEMENT CONSULTING d.o.o. RIJEKA 0 3550 </div> </div>
Podpis pravne osobe: Ingrid Tomšić - Čorlek, diplomir. grad.	Pečat: <div>  </div>
	<div> <div>Project Management Consulting d.o.o. RIJEKA</div> </div>